



**Boston
Children's
Hospital**

NORD Center of Excellence
for Rare Disorders



ROSALIND FRANKLIN RARE DISEASE GRAND ROUNDS

CME Course 220901-RSS

Tuesday September 26th, 2023 | 8:00am-12:00pm EST | Folkman Auditorium



Rosalind Elsie Franklin (25 July 1920 – 16 April 1958) was a remarkable British scientist best known for her contributions to the discovery of the molecular structure of DNA, which carries genetic information and plays a vital role in how living things develop and function. Her work was also central to the understanding of RNA, viruses, coal and graphite. Although her work on viruses was appreciated in her lifetime, with her insights on the structure of viruses laying the foundation for the field of structural virology, Franklin's contributions to the discovery of the structure of DNA were not properly recognized. Emphasizing the significance of recognizing women's contribution in science, the **NORD Center of Excellence for Rare Disorders at Boston Children's Hospital** is recognizing Rosalind Franklin and her work by naming the Rare Disease Grand Rounds in her honor.

“Science and everyday life cannot and should not be separated. Science, for me, gives a partial explanation of life. In so far as it goes, it is based on fact, experience and experiment.”

– Rosalind Franklin

[Click here to RSVP registration is free.](#)

Registration required for CME credit. Live activity fulfills 1.0 AMA PRA Category 1 Credits for Physicians, and 1.0 contact hours for Nurses.

Zoom option

Meeting ID: 986 7447 8257 Password: 149573



Daniel Franklin

Executive Editor and Acting US
Editor of The Economist,
London UK



Edward Neilan MD, PhD

Chief Medical and Scientific
Officer at NORD

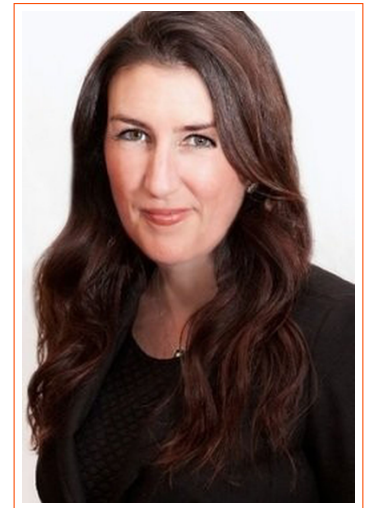

Hannah Kane

State Representative for the
Eleventh Worcester District
(Shrewsbury and
Westborough, Precinct 4)



Helene Cederroth

Founder and Chair Wilhelm
Foundation Sweden
Co-founder and Board
member UDNI



Liam Harazim

Patient Advocate

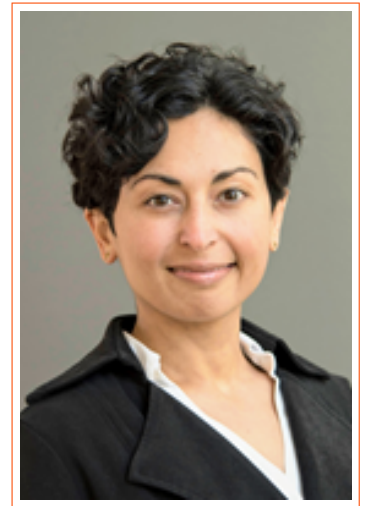

Sonia Vallabh, PhD

Keynote Speaker
Principal Investigator at
the Broad Institute of MIT
and Harvard University

[Click here to RSVP registration is free.](#)

Registration required for CME credit. Live activity fulfills 1.0 AMA PRA Category 1 Credits for Physicians,
and 1.0 contact hours for Nurses.

Zoom option

Meeting ID: 986 7447 8257 Password: 149573